

*Selling The Nation's Finest Suffolks*



# NORTH AMERICAN INTERNATIONAL SUFFOLK SHOW & SALE

Judge:  
**Tucker Beckmeier**  
Illinois

*Suffolk Sale Sponsored By:*  
**UNITED SUFFOLK  
SHEEP ASSOCIATION**

*Amanda Everts, Secretary*  
P.O. Box 121  
Holland, IA 50642  
Office: 641/684-5291  
Cell: 641/680-6509  
Fax: 734/335-7646  
Email: info@u-s-s-a.org

*Held at the Kentucky Fair & Exposition Center*

**Louisville, Kentucky**  
**SATURDAY, NOV. 14, 2015**  
**SHOW / SALE: 2:00 P.M.**

**Note: The NAILE Jr. Suffolk Show will begin  
after the completion of the sale.**



*Auctioneer:*  
**Rollie Rosenboom**  
Clifton, Illinois  
Office: 815/694-2333  
Home: 815/694-2140

**NORTH AMERICAN  
INTERNATIONAL LIVESTOCK  
EXPOSITION**  
P.O. Box 36367  
Louisville, Kentucky 40233-6367  
502/595-3166

#### GENERAL INFORMATION

**TIME AND LOCATION:** The sale will be held in conjunction with the North American Livestock Exposition in Louisville, Kentucky. The show/sale will be held in the Exposition Center at 2:00 p.m. Saturday, November 14th.

**AUCTIONEER:** Rollie Rosenboom, Clifton, Illinois, 815/694-2333 or 815/694-2140.

**SALE DAY PHONE:** 309/338-3294.

**INFORMATION RETAINMENT COMPLIANCE FEE (IRCF):** There will be an IRCF of \$10 per head sold on all animals added to the buyer's settlement at this sale. Banner Sale Management maintains records on all animals sold through the sale ring for a minimum of five years to be in compliance with regulations as set forth by the United States Department of Agriculture and the Packers and Stockyards Administration.

**MAIL BIDS:** If you cannot attend the sale in person, a number of individuals will be able to handle your bids. These include the Sale Manager, Greg Deakin, the auctioneers, ringmen and judges. All mail bids must have pre-approval by Sale Management prior to the start of the sale. All animals not paid for sale day will be handled as a mail bid. You can have the agent handling your mail bid pay your balance on sale day with your check, cash or credit card. All mail bids not paid for sale day will be assessed a 5% fee. The above Buyer Premium applies to all mail bids. Banner Sale Management advises that you contact us well in advance of the sale if you are considering using a mail bid at this sale.

#### TERMS AND CONDITIONS

**TERMS:** Cash. The auctioneer's decision is final on any disputed bids. All animals at purchaser's risk as soon as sold. Sheep purchased on order must be paid within ten (10) days of invoice. A 20% surcharge will be assessed to any insufficient funds check issues. Institutions may pay by requisition. Canadian buyers must pay in U.S. funds.

**REGISTRATION & HEALTH:** All animals are registered. Health papers will be handed out sale day to the new owner upon complete payment of the sheep. Transfer of registration papers will be handled by Banner Sale Management Service after the sale.

**SHIPPING:** Each consignor will be responsible for shipping arrangements of sheep purchased on order. Shipping can be arranged by the Sale Manager by truck to most all sections of the country at very nominal cost if notified in advance of the sale.

**ENTRY SUBSTITUTIONS:** A bar beneath the number painted on the animal's back designates that it is a substitute entry, meaning the information about the animal is different than designated in the catalog. Check with the consignor for complete pedigree information.

**NOTICE:** Neither sale management, sale sponsors nor consignors to the sale assume any risk or liability in case of accidents of any kind or losses of any kind to any person or persons in attendance at the sale.

#### TERMS AND CONDITIONS

**TERMS:** Cash. All purchases are to be settled with the clerks immediately following the sale and before the sheep are removed from the premises unless arrangements and approval have

been made with the Sale Manager prior to the sale. The auctioneer's decision is final on any disputed bids. All animals are at purchaser's risk as soon as sold. A 10% handling fee will be added to all mail bids not paid within five days of the sale. A 20% surcharge will be assessed to any insufficient funds check issues. Buyer shall be responsible for any and all costs of collection, including attorney's fees. Institutions may pay by requisition. Foreign buyers must pay in U.S. funds. Registration papers will not be transferred to the new owner until paid in full.

#### SALE GUARANTEE

**EXCEPT FOR THOSE STATED IN THE BELOW GUARANTEE, THERE ARE NO WARRANTIES, EITHER EXPRESSED OR IMPLIED, AS TO THE MERCHANTABILITY OF FITNESS FOR A PARTICULAR PURPOSE WITH RESPECT TO THE SHEEP BEING SOLD IN THIS SALE.**

**THE WARRANTIES AND GUARANTEES SET FORTH IN THE BELOW GUARANTEE ARE IN LIEU OF ALL OTHER WARRANTIES, EITHER EXPRESSED OR IMPLIED, AND THE REMEDIES PROVIDED THEREIN SHALL BE THE SOLE AND EXCLUSIVE REMEDY OF THE BUYER, OR ANY PARTY CLAIMING THROUGH THE BUYER, FOR ANY BREACH OF WARRANTY OR GUARANTEE THEREIN PROVIDE, AND ALL OBLIGATION OR LIABILITIES.**

1 - Every ram and ewe sold will be guaranteed as a breeder if properly handled. It shall be the responsibility of the buyer to return the non-breeder to the seller in acceptable breeding condition. The seller, after a fair trial, and the animal is found to be a non-breeder, shall have the privilege of replacing the ram or ewe with one of equal value to the satisfaction of the seller, or refunding the purchase price. This guarantee shall not apply the first year to any sheep that are shown subsequent to the date of the sale. All ewe lambs are exempt from the breeding guarantee the first year.

2 - Notification of non-breeder rams must be made to the seller prior to October 1st following the sale; notification of non-breeder ewes must be made to the seller prior to April 1st the following year.

3 - This guarantee shall constitute a contract between the buyer and the seller only, and no other parties assume any liability, legal or otherwise, expressed or implied.

4 - Neither the Sale Managers nor sponsoring organizations can or will assume any responsibility as to the authenticity of the pedigrees, bloodlines, or information provided in the sale catalog, pen cards or otherwise, and the subsequent genetic performance of any sheep purchased. All such information must be accepted at face value. Any statements or information given sale day supersedes cataloged information. Any special guarantees or claims offered by individual consignors is strictly between the consignor and the buyer, and will not be enforced by the Sale Managers or the sponsoring organization.

Consigned by:

**Begg Suffolks**

Allie & Tom Begg  
11015 Twp Rd 25  
Findlay, OH 45840  
Cell: 419/348-3190  
tombegg@aol.com

Facebook: Begg Family Suffolks

**Lot 1 Begg 163 632988**

B-1/1/15 Tw RR  
S-Urban 626081 RR  
D-Begg 120 595255 RR

163 was first place ewe lamb at the Ohio State Fair. Urban was 2014 Reserve Junior Champion at Louisville. 120 has raised State Fair Grand Champions. Urban was exposed to eight ewes and the list of winners is too long to list. Visit us on Facebook for more info.

Consigned by:

**Slack-McClure**

1815 County Road 1300 N  
Roanoke, IL 61561  
Phone: 309/923-7576  
Cell: 309/303-3259  
jefmar6@frontier.com  
www.mccluresuffolks.com

**Lot 2 McClure 14-1 627345**

B-1/9/14 Tw RR  
S-Dynamic 54-13 621823 QR  
D-McClure 12-12 610476 RR  
Service Sire: Hot Hour 620914 RR

This is best ewe we have ever sold. She was Grand Champion Owned 2015 National Junior Show, Grand Champion Illinois Preview Show, and Grand Champion Wisconsin State Fair Open. She is bred to "Hot Hour", our "Hot Pass" son. That was Supreme National Champion in 2014 National Junior Show Kansas in the only time shown. She has the potential to be carrying your next National Champion.

Consigned by:

**K. Slack Suffolks**

Andrew, Tom, Joe Slack  
W3696 Willow Bend Rd  
Lake Geneva, WI 53147  
Cell: 262/903-5791  
ksslacksuffolks@yahoo.com  
www.ksslackfarm.com

**Lot 3 K Slack 1290 634564**

B-3/17/15 S RR  
S-Quam 11190 621357 RR NN  
D-High Point 3050 606377 RR NN

Be sure to check out this March ewe lamb. She has a lot of style and should make a nice yearling.

**If you can't  
make the sale...  
Plan To Be  
Represented  
With A Mail Bid!**



MacCauley Suffolks' 1st Fall Ewe Lamb sold to Knapke Suffolks, OH.



Quam Suffolks' Grand Champion Ewe sold to Richard & Cody Jacobsen, CA.

Consigned by:

**Ruby Mtn Sheep Co LLC**

Cynthia Huckins  
HC 36 Box 33  
Spring Creek, NV 89815  
Phone: 775/753-8327  
Cell: 775/741-0789  
rubymtsheepco@yahoo.com  
www.rubymountainssheepco.com

**Lot 4 Ewe Lamb Entry**

Information Sale Day  
S-"BattleBorn" Ruby Mtn 1303  
Stop by the pens and view the ewe lamb that we decide to bring.

Consigned by:

**MacCauley Suffolks**

Bill & Elizabeth MacCauley  
4333 Steelville Rd  
Atglen, PA 19310  
Cell: 405/314-1642  
maccauley@epix.net  
www.maccauleysheep.com

**Lot 5 MacCauley 3234 633312**

B-1/13/15 Tw QR  
S-MacCauley 2510 602246 QR  
D-Kimm 11193 607945 RR

Should not be selling this one. Super level hipped, will make a nice show ewe, sired by the 2510 ram that has been making some of our super competitive slick sheep. This ewe lamb will sell slick shorn. Don't miss this opportunity.

**Lot 6 MacCauley 3297 633385**

B-1/28/15 Tw RR  
S-Slack 2105 620754 RR  
D-MacCauley 2402 602180 QR

Another slick shorn ewe lamb here. Super jacked up and loads of shape. These 2105 daughters continue to please us. Another flashy ewe lamb with tons of style. Don't miss these two entries. They are both exceptional ewe lambs.

Consigned by:

**Arnevik Suffolks**

Corrine Arnevik-Hansen  
2550 12 3/4 Ave  
Cameron, WI 54822  
Phone: 715/205-9603  
chansen@sdlwi.org

**Lot 7 Arnevik 1558 634482**

B-2/17/15 Tw QR NN  
S-Clift 1310 "PokeRR Face"  
619737 RR NN

D-Arnevik 1315 619663 QR NN  
This ewe lamb is very correct, deep bodied and has beautiful coloring and breed characteristics. Her sire, "PokeRR Face" has done very well for Jeremy Geske. Her dam was Reserve Champion bred and owned ewe at the Wisconsin State Fair as a lamb. Her dam's sire was a Shambow ram and his twin brother was the Supreme Champion Ram at the 2012 Junior Show in Brookings.

Consigned by:

**Kjeldgaard Farms**

Alan Kjeldgaard  
4400 Co Rd J  
Tekamah, NE 68061  
Phone: 402/374-1175  
Cell: 402/870-0397  
almay@microlnk.net

**Lot 8 Kjeldgaard 15-594 637831**

B-2/26/15 Tw QR  
S-Kjeldgaard 12-536 612264 RR  
D-Becher 2531 553164 QR

The Becher ewes are heavy with RDN breeding.

**Lot 9 Kjeldgaard 15-607 637838**

B-3/23/15 Tw QR  
S-Kjeldgaard 14-569 629601 RR  
D-Becher 2680 577900 QR

Sire of 14-569 is Trip-Bute, National Champion Ram.

Consigned by:

**Quam Suffolks & Hampshires**

Rex Quam  
60243 195th Avenue  
Dodge Center, MN 55927  
Phone: 507/374-2976  
Cell: 507/251-2650  
rex.quam@riverland.edu  
www.quamsuffolksandhampshires.com

**Lot 10 Quam 5-162 635715**

B-1/3/15 Tr QR NN  
S-"Hank" Quam 04-15  
628426 RR NN  
D-Quam 11238 621334 QR NN

Top Flight ewe lamb. First at MN State Show, Iowa State Fair, MN State Fair. Like in the past, we are selling one of our very best in Louisville. We reserve show rights on our top January ewe lamb for Monday's show.

Consigned by:

**Chris Rogers & Family**

2306 County Rd 1075 E  
Carmi, IL 62821  
Chris: 618/599-0925  
Kristen 812/455-1389  
crodgerscl@gmail.com  
www.rogerssuffolks.com

**Lot 11 Yearling Ewe**

Information Sale Day  
She will be bred to one of our top studs.

**Lot 12 Spring Ewe Lamb**

Information Sale Day

**Lot 13 Spring Ewe Lamb**

Information Sale Day

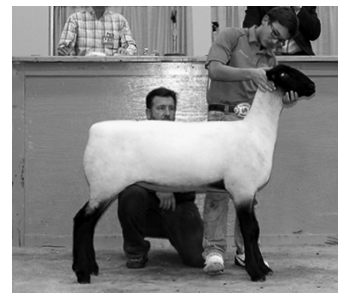

K Slack Suffolks' Reserve Grand Champion Ewe sold to Haley Webb, TN.

Consigned by:

**Henderson Suffolks**

Dennis Henderson & Family  
4928 S SR 213  
Atlanta, IN 46031  
Phone: 765/292-2672  
Cell: 765/438-4458  
henderso@ccrtc.com

**Lot 14 D Henderson 15-9 634298**

B-2/11/15 Tw RR  
S-MacCauley 2517 602250 RR  
D-D Henderson 11-6 606619 RR

Sire is a full brother to MacCauley 2130. Dam is from our best ewe family that never misses. 15-9's full brother, 13-7, was Champion Owned Ram at the National Junior Show and Reserve at the Midwest Regional Junior Show as a lamb. 15-9 is a stylish ewe.

**SATURDAY  
SALE  
SCHEDULE:  
ALL SALES ARE  
LOCATED IN THE  
EAST HALL**

**10:00 a.m.  
Stars of Louisville  
Shropshire Sale**

**12:30 p.m.  
Stars of Louisville  
Southdown Sale**

**2:00 p.m.  
NAILE Suffolk Sale**

**3:30 p.m.  
Stars of Louisville  
Dorper/White  
Dorper Sale**

**5:30 p.m.  
Stars of Louisville  
Hampshire Sale**

**7:30 p.m.  
Stars of Louisville  
Tunis Sale**



Touchdown Acres' 2nd February Ewe Lamb sold to Levi Weaver, AR.

**ATTEND THE NORTH AMERICAN SUFFOLK SALE**