



# Featuring The Illinois Dorset Sale!

# Illini All Breeds Spring Sale

INTERSTATE CENTER  
BLOOMINGTON, IL  
MARCH 28 & 29, 2014

Friday, March 28  
1:00 PM - SHOW

Saturday, March 29  
10:00 AM - SALE

**SALE  
HEADQUARTERS:**  
Comfort Suites,  
908 Maple Hill Road  
Bloomington, IL  
309/834-4700



**Banner**  
Sheep Management Service

P.O. Box 500 • Cuba, IL 61427  
309/785-5058 • Fax: 309/785-5050

Also find the catalog at  
[www.bannersheepmagazine.com](http://www.bannersheepmagazine.com)

## GENERAL INFORMATION

**SCHEDULE: SHOW - Friday, March 28, 1:00 PM:** Polled Dorsets, Horned Dorsets, Illini All-Breeds shown in same order as cataloged. **SALE - Saturday, March 29, 10:00 AM:** Polled & Horned Dorset, followed by Illini All-Breeds sheep in same breed order as listed in catalog.

**LOCATION:** Interstate Center, 1106 Interstate Drive, Bloomington, IL 61704.

**AUCTIONEERS:** Gary Saylor, Belle Center, Ohio, 937/597-7214 and Tyler Lobbell, Lena, IL, cell: 815/238-0832 or 815/369-2245

**JUDGE:** Kevin Young, Prairie City, IL, 309/772-2782

**HEALTH PAPERS:** Will be written at the sale. Your local or state veterinarian should be able to update you concerning the health requirements for sheep entering your state. All sheep sold must be in compliance with current Federal Scrapie Regulations. The sale veterinarian will prepare standard, interstate health papers for transportation between states, but it is the buyer's responsibility to be cognizant of and adhere to the entrance requirements of his own state. When entry permits are required, this can often be done prior to your arrival at the sale by contacting your state office. Your local veterinarian can often help facilitate this process.

**INFORMATION RETAINMENT COMPLIANCE FEE (IRCF):** There will be an IRCF of \$10 per head sold on all animals added to the buyer's settlement at this sale. This applies to all animals sold through the sale. Banner Sale Management is required to maintain records on all animals sold through the sale ring for a minimum of five years to be in compliance with regulations as set forth by the United States Department of Agriculture and the Packers and Stockyards Administration.

**MAIL BIDS:** If you cannot attend the sale in person, a number of individuals will be able to handle your bids. These include the Sale Manager, Greg Deakin, the auctioneers and the judge. All mail bids must have pre-approval by Sale Management prior to the start of the sale. All mail bids must be paid in full within 5 days of the sale. Mail bids not paid in full within this timeframe will have an additional 10% handling fee added. The above IRCF applies to all mail bids. Banner Sale Management advises that you contact us well in advance of the sale if you are considering using a mail bid at this sale.

**SALE PHONE:** Two mobile phone numbers will be available sale day - 309/338-3294 or 309/338-4835.

**LUNCH:** Available on the grounds both days.

**ACCOMMODATIONS:** Comfort Suites, 908 Maple Hill Road, Bloomington, IL 61705, 309/834-4700; Fairfield Inn & Suites, 1014 Wylie Drive, Bloomington, IL 61705, 309/827-8000. State "Sheep Sale Block" for discounted rate.

**FREE DORSET EWE LAMB DRAWING:** Sponsored by the Illinois Dorset Association. Juniors must be 21 years old and under and must be present to win. The drawing will be held at the end of the Illini Dorset Sale. The buyer's number must be in the Junior's name only - no family names, no farm names and no partnerships.

**JUNIOR DORSET AUCTION:** The annual Illinois Junior Dorset Association fundraiser auction will be held Saturday morning before the sale. All proceeds go directly to the

Junior organization for sponsorships of several activities including the Illinois Summer Junior Show. The Junior Association needs donated items for the auction. Any individual or business interested in donating an item can simply bring the item sale day. Your donation and support of this auction will greatly be appreciated.

**NOTICE:** Neither the sale management, the Illinois Dorset Association nor the consignors to the sale assume any risk or liability in case of accidents of any kind or losses of any kind to any person or persons in attendance at the sale.

## TERMS AND CONDITIONS

**TERMS:** Cash. All purchases are to be settled with the clerks immediately following the sale and before the sheep are removed from the premises unless arrangements and approval have been made with the Sale Manager prior to the sale. The auctioneer's decision is final on any disputed bids. All animals are at purchaser's risk as soon as sold. Sheep purchased on order must be paid within five (5) days of the sale. A 10% handling fee will be added to all mail bids not paid within five days of the sale. A 20% surcharge will be assessed to any insufficient funds check issues. Buyer shall be responsible for any and all costs of collection, including attorney's fees. Institutions may pay by requisition. Foreign buyers must pay in U.S. funds. Registration papers will not be transferred to the new owner until paid in full.

## SALE GUARANTEE

Except for those stated in the below guarantee, there are no warranties, either expressed or implied, as to the merchantability of fitness for a particular purpose with respect to the sheep being sold in this sale.

The warranties and guarantees set forth in the below guarantee are in lieu of all other warranties, either expressed or implied, and the remedies provided therein shall be the sole and exclusive remedy of the buyer, or any party claiming through the buyer, for any breach of warranty or guarantee therein provide, and all obligation or liabilities.

1 - Every ram and ewe sold will be guaranteed as a breeder if properly handled. It shall be the responsibility of the buyer to return the non-breeder to the seller in acceptable breeding condition. The seller, after a fair trial, and the animal is found to be a non-breeder, shall have the privilege of replacing the ram or ewe with one of equal value to the satisfaction of the seller, or refunding the purchase price. This guarantee shall not apply the first year to any sheep that are shown subsequent to the date of the sale. All ewe lambs are exempt from the breeding guarantee the first year.

2 - Notification of non-breeder rams must be made to the seller prior to October 1st following the sale; notification of non-breeder ewes must be made to the seller prior to April 1st the following year.

3 - This guarantee shall constitute a contract between the buyer and the seller only, and no other parties assume any liability, legal or otherwise, expressed or implied.

4 - Neither the Sale Managers nor sponsoring organizations can or will assume any responsibility as to the authenticity of the pedigrees, bloodlines, or information provided in the sale catalog, pen cards or otherwise, and the subsequent genetic performance of any sheep purchased. All such information must be accepted at face value. Any statements or information given sale day supersedes cataloged information. Any special guarantees or claims offered by individual consignors is strictly between the consignor and the buyer, and will not be enforced by the Sale Managers or the sponsoring organization.

# Illini Dorset Sale

## Polled Dorsets

Consigned by:

### Quarter Mile Farms

Eric Hodel  
11335 Country Garden Ln  
Maroa, IL 61756  
Phone: 309/264-6260  
eehodel@gmail.com  
www.QMFsheep.com

**Lot 1 Ram QMF 573'13**  
B-9/2/13 S RR  
S-"High Tail" Highfield 665 ET  
683427 RR  
D-QMF 305'07 668859 QR

If you are looking for bone, volume and correctness without giving up elevation - have a look. Sired by "High Tail", who is twin brother to the 2011 Ohio Sale Reserve Champion \$5000 Highfield 666 ET. QMF 305'07 is dammed by RF3653, our ten year old foundation ewe. Pictures on our website.

**Lot 2 Ewe QMF 532'12**  
B-9/14/13 S RR  
S-"Stealth" Petterson 2102  
690087 QR  
D-Etzler 0560 ET 683941

"Stealth" sired the Champion and Reserve Yearling Ewes at the 2013 Illinois State Fair for Jeremy Crouch. This ewe has plenty of stretch and at the same time lots of volume. Etzler 0560 was a top placing fall ewe lamb purchased at the 2010 Ohio Dorset Sale.

**Lot 3 Ewe QMF 576'13 702933**  
B-9/14/13 S RR  
S-"High Tail" Highfield 665 ET  
683427 RR  
D-QMF 499'11 RR

This ewe lamb has tons of bone, lots of length, extended front, beautifully headed. We think the best phenotype and genotype lamb we have offered at sale. QMF 499'11 is dammed by Lauden 579, Reserve Champion at Sedalia 2009. Should be a fun lamb to show, also note stud ewe potential.

**Lot 4 Ewe QMF 581'13**  
B-10/3/13 Tw QR  
S-"High Tail" Highfield 665 ET  
683427 RR  
D-RF 5366 683782 QR

We are donating this ewe lamb with all proceeds to support the Illinois Dorset Association Junior Fund. Sired by "High Tail", a Saylor 616 "S&P" 500 grandson. Dammed by RF 5366 a Saylor 615 "Dow Jones" daughter. This lamb is wound up. We have a full sister yearling ewe with fancy twin lambs. All sale sheep and more flock information can be found on our website.

Consigned by:

### Crouch Dorsets

12771 Janvrin Rd  
Maroa, IL 61756  
Cell: 309/657-7097  
jeremy@heartlandaggregor.com  
www.crouchdorsets.weebly.com

**Lot 5 Ewe Crouch 1256 P708323**  
B-4/12/13 S RR  
S-Highfield 665 E.T. P683427 RR  
D-Poynter BT-11 P685887 RR

Full sister to the first place September ram lamb at last year's sale. Both yearling ewes are April born but show a lot of potential.



Grand Champion Dorset Ram from Moore Dorsets, IL sold to Cordray Dorsets, IL.

**Lot 6 Ewe Crouch 1257 P708324**  
B-4/12/13 Tw RR  
S-Highfield 665 E.T. P683427 RR  
D-Pine Ridge 1008 ET  
P690052 RR

Double bred "Switchback". Pine Ridge 1008 was the mother of the Champion Ewe at the 2013 Illinois State Fair Junior Show.

**Lot 7 Crouch 1258**  
B-10/14/13 S RR  
S-Highfield 665 E.T. P683427 RR  
D-Spilde 8595 P690208 RR

We showed Spilde 8595 slick. This ewe lamb is super complete; another solid ewe out of the Highfield ram.

Consigned by:

### Lauden Acres

Lynn A Laudenslager  
559 Flying Eagle Rd  
Dalmatia, PA 17017  
Office: 570/758-6284  
Cell: 570/847-9817  
mgf@tds.net  
www.laudenacres.com

**Lot 8 Fall Ram Lamb**  
Information Sale Day

**Lot 9 Ewe Lauden Acres 810 P702336**  
B-9/8/12 S RR  
S-Spilde 8743 "Phalanx"  
P696028 RR  
D-Lauden Acres 712 P685959 QR

**Lot 10 Ewe Lauden Acres 815 P702340**  
B-9/11/12 Tr QR  
S-Spilde 8743 "Phalanx"  
P696028 RR  
D-Lauden Acres 368 P638317 QQ

**Lot 11 Ewe Lauden Acres 833 P703726**  
B-3/4/13 Tw QR  
S-Pine Ridge 9194 ET  
P679670 RR  
D-Lauden Acres 700 P683633 QR

**Lot 12 Ewe Grand View 1303 P704008**  
B-2/9/13 Tw RR  
S-NLSL 11316 "Polaris"  
P696429 RR  
D-Grand View 1015 P690352

Consigned by:

### Moore Dorsets

Sarah Moore  
25797 Moore Lane  
Jerseyville, IL 62052  
Phone: 618/729-3258  
Cell: 618/535-9421  
slmoore93@gmail.com

**Lot 13 January Ram Lamb**  
Information Sale Day  
S-Pope Dorsets 136 P699762 RR

**Lot 14 Fall Ewe Lamb**  
Information Sale Day  
S-Pope Dorsets 136 P699762 RR

Consigned by:

### Thistledown Dorsets

Robert Schembs  
141 E Washington St, Ste 225  
Indianapolis, IN 46204  
Phone: 317/713-6877  
Cell: 317/407-1030  
schembslaw@yahoo.com

**Lot 15 Ram Thistledown 546**  
B-9/4/13 Tr RR  
S-"Great White" Poynter M-27  
P691779 RR  
D-Thistledown 506 P687951 RR

"Great White" was Champion Ram at Indiana, owned in partnership with the Poynters, by "Stimulus" and a "Big Ten" dam. 506 is a very meaty ewe that stood fifth open fall lamb at Indiana. The 546 ram lamb is big, extended and heavy muscled.

**Lot 16 Ram Thistledown 550**  
B-9/6/13 S  
S-"Great White" Poynter M-27  
P691779 RR  
D-Thistledown 450 P649612 QR

A very correct ram lamb out of our best older ewe, the only QR ewe left in our flock. An interesting package, with his dam's exceptional muscle and correctness and his sire's size and length. DNA available at sale.

**Lot 17 Ewe Thistledown 552**  
B-10/2/13 Tw RR  
S-"Great White" Poynter M-27  
P691779 RR  
D-Riverwood ewe RR

Thanks to Grace Murphy for allowing us to purchase our choice of her quality ewe flock. 552 is out of a Dow Jones daughter Grace bought at the Ohio Sale that Riverwood had shown earlier as a slicked lamb. 552 shows that Dow Jones style.

**Lot 18 Ewe Thistledown 555**  
B-10/3/13 Tw RR  
S-"Great White" Poynter M-27  
P691779 RR  
D-MGM ewe RR

Dave Murphy tells us that this MGM ewe raised their best lambs in 2012. This late ewe lamb has been coming on and is worth a look. "Great White" has worked well, with his first ram lamb shown winning Champion at Kentucky and second at NAILE.

Consigned by:

### Lobdell Dorsets

Shane Lobdell  
4141 S Browns Mill Rd  
Freeport, IL 61032  
Phone: 815/238-3042  
shane.lobdell@yahoo.com

**Lot 19 Ewe Lobdell Dorsets 2-13 P703300**  
B-1/13/13 Tw RR  
S-Riverwood Farms 5776  
"Upgrade" P696286 RR  
D-Wolkow Dorsets W606  
P662902 QR

A good solid ewe with plenty of eye appeal. This ewe was shown very successfully as a lamb. Sired by the 2012 Reserve National Champion Ram and Best Headed. Her dam has been very productive and we have retained many of her lambs.



Grand Champion Dorset Ewe from Lauden Acres, PA sold to Aldrich Brothers, SD.

**Lot 20 Ewe Lobdell Dorsets 1406**  
B-9/27/13 Tw RR  
S-Riverwood Farms 5776  
"Upgrade" P696286 RR  
D-Shultz 2647 P692142 QR

A flashy ewe lamb that is put together right. Sired by the 2012 Reserve National Champion Ram and Best Headed.

Consigned by:

### Kendrick Dorsets & Hamps

Dan Kendrick & Sons  
712 W 3rd Street  
Vermont, IL 61484  
Phone: 309/221-5568  
Cell: 309/221-5568  
kendrickdorset@yahoo.com

**Lot 21 Ewe Kendrick Dorsets C-91 P708074**  
B-2/11/13 Tw QR  
S-Spilde 8755 "MegatRRon"  
P696946 RR  
D-Kendrick Dorsets W-57X  
P682484

Spilde 8755 "MegatRRon" was first place early fall ram lamb at the 2012 National Sale in Illinois. Her dam is out of Ram & Ewe Farms "Dos XX". Take a look. She is a good one.

Consigned by:

### Snyder Sheep Farm

Lacey, Josh, Whelan & Wyatt  
Carson, Shepherds  
1972 Schoff Rd  
Atglen, PA 19310  
Phone: 405/314-1642  
evan7s@hotmail.com

**Lot 22 Ewe Snyder 1305**  
B-11/19/13 S  
S-Saylor's Twin Oaks 910  
678059 RR  
D-OK State 98 658303

This is our first consignment to Illinois. These three ewe lambs are really nice. Uncle Evan says we can't keep them so we are offering them for sale. Don't miss these. Saylor 910 was leased from McCarthy. He is a "Corazon" son.

## DRAWING FOR FREE DORSET EWE LAMB

Sponsored by  
Illinois Dorset Association

- Juniors must be under 21
- Must be present to win
- Drawing at end of Dorset Sale.

Buyer number must be in Junior's name only (no family names, no farm names, no partnerships)

**NOTE!**  
All ewes nominated for the futurity will have an "F" paint branded on their back.

# ATTEND THE ILLINI DORSET SALE

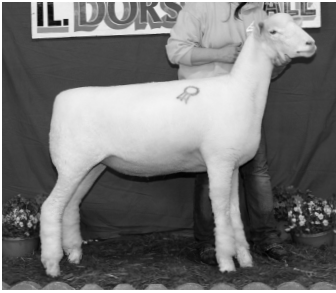

Reserve Grand Champion Ewe from Lauden Acres, PA sold to Triple K Dorsets, SD.

**Lot 23 Ewe Snyder 1307**  
 B-12/2/13 S  
 S-Saylor's Twin Oaks 910  
 678059 RR  
 D-SF 8049 672149  
 Here is a really flashy December ewe lamb. She is really straight made with lots of muscle shape. Fancy ewe lamb.

**Lot 24 Ewe Snyder 1309**  
 B-12/17/13 Tw  
 S-Saylor's Twin Oaks 910  
 678059 RR  
 D-SF 7210 668885  
 Little younger ewe lamb here. She is going to be a large, nice headed, fancy little girl. We hope you come take a look, we think you will like what you see.

Consigned by:

**Purple Ribbon Farms**  
 Dick Reece & Family  
 1481 E St Rt 133  
 Arcola, IL 61910  
 Cell: 217/254-4333  
 prfarms1481@yahoo.com

**Lot 25 Ram PRF 1435**  
 B-10/7/13 S RR  
 S-Pope 136 P699762 RR  
 D-Crome 2535 P653738 QR  
 He is a half-brother to the yearling ram we are selling at Ohio. This lamb has a lot of bone and breed character and is very correct in his makeup. His dam is twin sister to the mother of our good September ewe lamb that Thomas showed last year. Pope 136 has done a great job in his first lamb crop.

**Lot 26 Ewe PRF 1396 P707162**  
 B-1/18/13 Tw RR  
 S-PRF 1116 Purple Reign  
 P692562 QR  
 D-PRF 1128 P694382 RR  
 This yearling ewe was second spring lamb at the Illinois State Fair Open Show in 2013. A very complete female.

**Lot 27 Ewe PRF 1440**  
 B-11/3/13 S RR  
 S-Pope 136 P699762 RR  
 D-Spilde 7842 P668940 RR  
 Half-sister to our third place October ewe lamb at the 2013 All-American. She is sired by Pope 136. Very complete package here, check her out.

Consigned by:

**CJN Dorsets**  
 Larry Nelson  
 23424 N 3300 E Rd  
 Emington, IL 60934  
 Phone: 815/567-3429  
 Cell: 815/674-3429

**Lot 28 Ram CJN 251**  
 B-9/2/13 S RR  
 S-Verhaeghe KRV2510 ET  
 P696417 RR  
 D-Koerper 1158 P666209 QR  
 First lamb from our Verhaeghe ram that we bought at the Ohio Sale in March 2013. The Verhaeghe fall yearling ram was third place at Ohio.

**Lot 29 Ram CJN 236**  
 B-Tw RR  
 S-CJN Dorsets 202 P699462 RR  
 D-Lauden Acres 725 PA58  
 P689708 RR  
 Long sided, good headed lamb. Good pedigree behind him.

**Lot 30 Ewe CJN 215 P705618**  
 B-2/23/13 Tw RR  
 S-CJN 407 P693240 RR  
 D-Lauden Acres 725 PA58  
 P689708 RR  
 Fourth place spring ewe lamb Illinois State Fair Open Show. Goes back to "Primo" Riverwood Farms on both sides.

Consigned by:

**Rincker / VonBehrens Partnership**  
 Kaitlyn VonBehrens  
 422 State Hwy 32  
 Stewardson, IL 62463  
 Cell: 217/493-1629

**Lot 31 Ewe VonBehrens 1993 P705500**  
 B-1/3/13 Tw  
 S-Rincker 671 699346 QR  
 D-Rincker 661 694042 QR  
 This ewe placed in the top five at the Illinois State Fair last year in the winter class. 671 is sired by STO 1022 which is out of "Hot Stuff" x "Optimus Prime". She's got a lot of gas left in her tank.

Consigned by:

**Lien Dorsets**  
 Maureen Lien & Daughters  
 279 Lien Veum Rd  
 Cambridge, WI 53523  
 Phone: 608/444-6882  
 Cell: 608/320-4311  
 liendorsets@gmail.com

**Lot 32 Ewe Lien 300**  
 B-02/02/13 S  
 S-"Graduate" Riverwood 4718  
 D-Lien 974  
 This spring yearling ewe is out of one of our most consistent ewe families combining solid genetics, extension and style.

**Lot 33 Ewe Lien 311**  
 B-10/28/13 S  
 S-Superior Farms 11092  
 D-Lien 808  
 She is a natural fall lamb that has been catching our eyes all winter. Great genetic package to go with a pretty pattern.

## Horned Dorsets

Consigned by:

**Sharpville Sheep Co**  
 Rick Grimme  
 4482 N 200 W  
 Sharpville, IN 46068  
 Phone: 765/963-2536  
 Cell: 612/280-4117  
 rdgrimme@gmail.com

**Lot 41 Ram Rick Grimme 228 708034**  
 B-10/29/13 Tw  
 S-Rick Grimme 220 685949  
 D-Rick Grimme 208 684420  
 Dam is a quad. Good correct lamb.

**Lot 42 Ewe Rick Grimme 248 708027**  
 B-11/6/13 Tw  
 S-Spring Hill Farms 0825 694639  
 D-Rick Grimme 118 651818  
 Good long ewe lamb. Dam is our best ewe.



Kendrick Horned Dorsets, IL Champion Ewe sold to Houfe Dorsets, WI.

## Illini All-Breeds Spring Sale

## Southdowns

Consigned by:

**Wyncrest**  
 Mindy Reid  
 11152 Reid Rd  
 Houstonia, MO 65333  
 Cell: 660/281-1003  
 wyncrest2003@yahoo.com  
 www.wyncrestfarms.com

**Lot 51 Fall Ram Lamb**  
 Information Sale Day  
 S-MB Genetics 1-7-E2  
 "Granite"  
 I am not sure which buck I will bring, but he will be nice. He will be RR NN EDF. Check our website for the final decision.

**Lot 52 Spring Ram Lamb**  
 Information Sale Day  
 S-MB Genetics 12F-97G  
 We will make our final selection and you can check him out on our website prior to the sale.

**Lot 53 Ewe Reid 13-074**  
 B-10/13 Tw RR NN EDF  
 S-MB Genetics 1-7-E2  
 "Granite"  
 D-Gibson 9017  
 This is a really neat fall ewe lamb out of Granite. I hate to let her go, but we are not going to show much this year, so decided to offer her to your advantage.

Consigned by:

**Darlington 'Downs**  
 Troy, Barb, Courtney, Casey & Carson Lobdell  
 19039 Hwy F  
 Darlington, WI 53530  
 Cell: 608/482-1502  
 lobdell@yousq.net  
 www.darlingtondowns.com



Darlington Downs, WI Champion Ram sold to Rogers & Goins, IN.



Grand Champion Oxford Ewe from Reid Family, MO sold to Daniels Oxfords, IL.

**Lot 54 Ram Darlington 'Downs 361**  
 B-10/3/13 S RR NN  
 S-WSFS 0056 ET Y4657 RR NN  
 D-Darlington 'Downs 218 Z4715  
 We like to bring fall born lambs to this sale as they always seem to have lots of friends. This ram lamb should be no different. He is straight, correct, big topped, with plenty of breed type. Sire is by "Old School". Check our website for updates.

**Lot 55 Ewe Darling 'Downs 343 AA944**  
 B-3/4/13 S QR NN  
 S-Pleasant Springs 6213  
 Y5853 RR NN  
 D-Darlington 'Downs 681 W8697  
 This sale is too early for spring lambs so we are offering a young yearling ewe straight out of our keeper pen. She is very correct with plenty of muscle and a super big hip. Dam is an old show ewe out of A&M 0538.

Consigned by:

**Hunter's Southdowns**  
 Larry & Jason Hunter  
 135 East Broadway  
 Roseville, IL 61473  
 Phone: 309/337-0380  
 Jason: 309/337-0389

**Lot 56 Ram Hunter 746**  
 B-9/13/13 Tw RR NN  
 S-Hopkins 0905 RR NN  
 D-JBD 342 RR NN  
 Hopkins 0905 is a grandson of Hopkins 12.

## Oxfords

Consigned by:

**KF-Acres Oxfords**  
 Kelly & Jody Kabat  
 580 S Gravel Pit Rd  
 Decatur, IL 62522  
 Phone: 618/322-2582  
 kfacades@hotmail.com  
 www.kfacades.webs.com

**Lot 61 Ewe KF-Acres 1412**  
 B-1/2/14 Tr RR NNP  
 S-KF-Acres GF 1103 "Call Me Crazy" 296156 QR NNP  
 D-KF-Acres 1058 295062 QR NNP  
 With efforts to downsize, it is decided that really good ones must be offered. 1058 is a 3/4 sister to "GNR" and maternal sister to "TomCat", the MGS of "Blood Money". "CMC" sired the first slicked yearling ewe at the Ohio State Fair and third highest selling ram at the 2013 National. We may bring additional entries.

**MAIL BID REPRESENTATIVES: Complete Name, Address and Phone Number is needed before you register for a number.**

Consigned by:  
**Lobdell**

Tim & Brenda Lobdell  
4543 North Henderson Rd  
Freeport, IL 61032  
Phone: 815/563-4543  
Cell: 815/238-1750  
brenda.scheider@aeroinc.net

**Lot 62 Ewe Lobdell 1310**  
B-2/22/13 RR  
S-Misty Meadows 637 RR  
D-Lobdell 1119 QR

This ewe is the twin sister to the 2013 National Champion Ram at NAILE, Lobdell 1309RR, now owned by the Wrights of New Hampshire. A very productive maternal ewe, powerful pedigree and she's a beauty. Will sell with a CIDR sponge if you want to breed her for a fall lamb.

Consigned by:

**Reid Family Oxfords**  
Steve Reid  
11152 Reid Rd  
Houstonia, MO 65333  
Cell: 660/281-0739  
wyncrest2003@yahoo.com  
www.reidfamilyoxfords.com

**Lot 63 Fall Ram Lamb**  
Information Sale Day  
Look for photos of our entries on the website prior to the sale.

**Lot 64 Yearling Ewe**  
Information Sale Day  
Information will be posted on our website.

## Cheviots

Consigned by:

**Rincker Land & Livestock**  
Dusty & Claudia Rincker  
422 State Highway 32  
Stewardson, IL 62463  
Cell: 217/493-1629  
drincker@hotmail.com

**Lot 71 Fall Ram Lamb**  
Information Sale Day  
S-"Dale" Woods 1846  
We have a lot of fall ram lambs from our AI program that are really deep.

**Lot 72 Yearling Ewe**  
Information Sale Day  
S-"JimmeRR" Misty Acres 1150  
The ewe sold in this sale last year went on to win her class at the Ohio State Fair.

## Lincolns

Consigned by:  
**Hammer**

David Hammer  
6738 Hilldale Rd  
Cuba City, WI 53807  
Phone: 608/759-4304  
Cell: 608/778-5104  
dwhammer@centurytel.net

**Lot 81 Ram Hammer 44 93670**  
B-2/18/13 Tw  
S-K Mohr 146 Remington Tw  
91446  
D-Watkins R303 Tw 92288  
Best Fleeced White Lincoln Ram at NAILE 2013.

**Lot 82 Ewe Hammer 1238 93790**  
B-1/31/13 S  
S-K Mohr 146 Remington Tw  
91446  
D-Hammer 1163 Tr 93429  
Sire is the sire of the Best Fleece White Lincoln at NAILE 2013.

**Lot 83 Ewe Hammer 1229-1349 93786**  
B-2/14/13 Tw  
S-K Mohr 146 Remington Tw  
91446  
D-Watkins R-305 Tw 92290  
Sire is the sire of the Best Fleece White Lincoln at NAILE 2013.

**Lot 84 Ewe Hammer 494 93671**  
B-9/1/12 Tw  
S-K Mohr 146 Remington Tw  
91446  
D-Bender 118-07 Tw 91394  
She stood in second place at 2013 NAILE. Sire is the sire of the Best Fleeced White Lincoln at NAILE 2013.

## Natural Colored Lincolns

Consigned by:

**Hammer**  
David Hammer  
6738 Hilldale Rd  
Cuba City, WI 53807  
Phone: 608/759-4304  
Cell: 608/778-5104  
dwhammer@centurytel.net

**Lot 88 Ram Hammer 1330**  
B-3/15/13 Tw  
S-K Mohr 146 Remington Tw  
91446  
D-K Mohr 257 S 9477  
Dam was Champion Ewe at Iowa State Fair 2012.

Consigned by:

**Wyncrest**  
Mindy Reid  
11152 Reid Rd  
Houstonia, MO 65333  
Cell: 660/281-1003  
wyncrest2003@yahoo.com  
www.wyncrestfarms.com

**Lot 89 Spring Ewe Lamb**  
Information Sale Day  
S-Reid 12-071 "Black Tea"  
Check our website for our final selections.

**Lot 90 Spring Ewe Lamb**  
Information Sale Day  
S-Reid 12-071 "Black Tea"  
These two ewe lambs will be futurity nominated. They are out of "Black Tea" who was Champion Ram at Louisville 2013 and pulled for the select four bucks in the Supreme Drive at Louisville. This will be the first offering of his lambs.



Grand Champion N.C. Lincoln Ewe from Wyncrest, MO sold to Clifford Sheep Connection, CA.

## Shropshires

Consigned by:

**Rueber Shrops**  
24632 210th Street  
Sumner, IA 50674  
Carol: 319/231-7626  
Aimee: 319/230-9739

**Lot 101 Ewe Rueber White 1**  
B-10/3/13 S RR NN  
S-Rueber 1224 M448123 RR NN  
D-Rueber 1113 M445992 RR NN  
Add some size and extension with this growthy ewe lamb. Should make an excellent show prospect.

**Lot 102 Ewe Rueber White 10**  
B-10/31/13 Tw NN  
S-Rueber 1015 M443199 RR NN  
D-Rueber 0913 M439386 QR NN  
A younger fall lamb with excellent breed character. DNA results available at the sale. Check our Facebook page for photos.

Consigned by:

**Sugar Ridge Ranch**  
Jon, Charlotte & Vivian  
Stephenson  
E8977 Pierce Hill Rd  
Viroqua, WI 54665  
Phone: 608/637-6474  
Cell: 608/774-3151  
sugarridgeranch@frontiernet.net  
www.sugarridgeranch.com

**Lot 103 February Ram Lamb**  
Information Sale Day  
We will be consigning a nice RR NN ram lamb with dimension and breed character. Please see our website as the sale nears for more information.

**Lot 104 February Ewe Lamb**  
Information Sale Day  
It is too early to determine exactly which ewe lamb we will bring to the sale, however, she will be a quality show lamb from one of our best ewe families and will be futurity nominated. See our website for pictures as the sale nears.

## Hampshires

Consigned by:

**Kendrick Dorsets & Hamps**  
Dan Kendrick & Sons  
712 W 3rd Street  
Vermont, IL 61484  
Cell: 309/221-5568  
kendrickdorset@yahoo.com

**Lot 121 Ewe Kendrick 1377 47071D**  
B-1/31/13 S RR NN  
S-Kendrick 1202 595472 RR NN  
D-D Kendrick 1108 35551  
A yearling ewe line bred Ruby Ranch 912 RR NN. We bought brother Bob Kendrick's Hamps last year when he decided to get out of the sheep business. Our first consignment so take a look.

Consigned by:

**Colten Gehlbach**  
203 W Joseph St  
Roanoke, IL 61561

**Lot 122 Gehlbach 13-1 596723**  
B-3/3/13 S  
S-Gehlbach 11-1 593079  
D-Gehlbach 11-2 33325



Grand Champion Hampshire Ewe from Phyllis Davison, KS sold to Kylie Moubry, IL.

Consigned by:

**Birschbach Hampshires**  
Steve Birschbach  
802 East Pioneer Rd  
Fond-du-lac, WI 54935  
Cell: 920/251-4919  
stbirsch80@hotmail.com

**Lot 123 Ewe Birschbach Hamps 37-13 42256D**  
B-1/29/13 S RR  
S-Hickman "Devil" 587275 RR  
D-Rikow 0027 25193D RR  
Big, stout ewe that will grow out to be a good show / breeding ewe. Sired by "Devil", sire of many champions. Rikow 0027 was Reserve Champion Ewe at the 2011 Ohio Sale. This ewe will be at 12 o'clock by August. Look at her.

Consigned by:

**Gillmore-Davison Hampshires**  
Phyllis Davison  
6751 North Sheridan  
Wichita, KS 67204  
Phone: 316/841-8223  
phylldavison@gmail.com

**Lot 124 Ewe Gillmore-Davison 13-22**  
B-2/26/13  
S-Riviera 641 (591) RR  
D-Krackow Rikow 9119  
Interesting genetics behind this entry. Goes back to Wheaton, Willwerth, Nichols and even Hummer on the sire side. On the ewe side, notables such as Wheaton's Taylor Made, Nelson's Boomerang, Deakin and several Kjeldgaard offspring dot the pedigree.

## Suffolks

Consigned by:

**Stoney Patch**  
Sharon & Sam Thiel  
W16304 Thiel Lane  
Tigerton, WI 54486-8946  
Phone: 715/535-2932  
Sam: 715/584-1135  
stsales1@frontiernet.net

**Lot 131 Ewe K Slack 1104 621391**  
B-2/1/13 Tw  
S-"Hot Pass" Huenefeld Farms  
09-112 588433 RR NN  
D-Stoney Patch 315-07  
563332 QR NN  
Big bone super correct ewe. Sired by Kevin Slack's "Hot Pass" ram. Dam has huge level hip and top. Half-brother was Reserve Champion at Louisville. Many of the same grand dams and sires as the two Stoney Patch ewes that were third and fourth at Louisville for Randy Broehm.

**Contact The Sale Manager For Help With Your Trucking Needs!**

**ATTEND THE ILLINI ALL-BREEDS SPRING SALE**

**Lot 132 Ewe Stoney Patch 126-13**  
 B-10/4/13 Tr  
 S-"Hercules" Tom Burke 9017  
 587251 RR NN  
 D-M Smith 44 564908  
 Very correct fall lamb. Sired by Burke ram  
 "Hercules". Papers include "The Mad  
 Scientist", "Long "Essence" and "Missouri  
 Queen".

Consigned by:

**MacCauley Suffolks**

Bill & Elizabeth MacCauley  
 4333 Steelville Rd  
 Atglen, PA 19310  
 Phone: 610/593-2907  
 Cell: 405/314-1642  
 maccauley@epix.net  
 www.maccauleysheep.com

**Lot 133 Ram MacCauley 2819**  
 B-2/3/13 Tw RR  
 S-MacCauley 2130 582122 RR  
 D-MacCauley 2300

We showed this late buck lamb last fall at a few shows. Here is an interesting ram. He is out of our biggest "Revolver" daughter who goes back to our largest "1955" daughter. This guy has lots of gas left in his tank. Don't miss him.

**Lot 134 Ewe MacCauley 2882**  
 B-2/25/13 Tw RR  
 S-MacCauley 2130 582122 RR  
 D-Erstrom 8-37

This is a young ewe that gets better every day. She will make a really nice show and stud ewe. Mac 2130 needs no introduction. Erstrom 8-37 is a large framed, rugged ewe. Take a look here as she won't disappoint.

**Lot 135 Ewe MacCauley 2928**  
 B-3/17/13 Tw RR  
 S-5 Star 0155 "Bob" 593651 RR  
 D-Erstrom 10-43

Here is a female out of "Bob". We have a really nice set of coming yearlings out of him and we are offering a few for sale. She has a ton of "go" left in her and will make an excellent addition to your flock as a show ewe or stud ewe.

**Lot 136 Slick Shorn Yearling Ewe**  
 Information Sale Day

As you know we have been making some pretty neat slick sheared type Suffolks. This yearling ewe will come right out of the keeper pen. Don't discount her because she is naked. Take a look and see for yourselves

Consigned by:

**Swingin' T Ranch**

Michael Torrone  
 36308 S 4420 Rd  
 Big Cabin, OK 74332  
 Phone: 918/256-7511  
 Cell: 918/704-0737  
 mtorrone@loganlowry.com

**Lot 137 Ewe Swingin' T Ranch 4 622294**  
 B-3/14/13 Tw  
 S-5 Star J 1105 603790 RR  
 D-Hawkins 1125 604088 RR

Consigned by:

**Hoskins Stock Farm**

Gary & David Hoskins  
 1651 255th  
 Jefferson, IA 50129  
 Phone: 515/386-8055  
 Cell: 515/370-3239  
 Cell: 515/370-1723  
 hoskinsagsolutions@yahoo.com

**Lot 138 Ram Hoskins 13-29**  
 B-3/14/13 S RR NN  
 S-Mountain Pup Ruby Mt 1155  
 D-Hoskins 12-36



Best Consignment Award Winner at the 2013 Illini Spring Sale was won by MacCauley Suffolks, PA.

This ram is out of a "Make-A-Move" ewe lamb and our new Ruby Mountain stud. He is a 3/4 brother to our popular lamb in Louisville last fall.

Consigned by:

**Sandage Farms**

Jeff & Connie Sandage  
 1189 200th Street  
 State Center, IA 50247  
 Phone: 641/483-2291

**Lot 139 Yearling Ewe**

Information Sale Day

We will bring a top yearling ewe to the Illini Spring Sale with the same quality and genetics as our ewes that have been so popular at the Fall Sale.

Consigned by:

**Touchdown Acres**

c/o Paul Skartvedt  
 3085 Young Ave  
 Radcliffe, IA 50230  
 Phone: 515/450-1302

**Lot 140 Ewe Touchdown Acres 1330**

B-9/21/13 Tw  
 S-"Clifford" K Lansing 2873 RR  
 D-TBS

A very correct thick made ewe lamb that can show either fitted or slicked.

Consigned by:

**Wayne Skartvedt Family**

Wayne Skartvedt Family  
 30142 F Ave  
 Radcliffe, IA 50230  
 Phone: 515/291-8551  
 www.skartvedtsuffolks.com

**Lot 141 Ram Skartvedt 4537**

B-9/13/13 Tw  
 S-"Clifford" K Lansing 2873 RR  
 D-Skartvedt 2387

A very straight flashy fall lamb that will be a top show prospect.

**Crossbred & Unregistered**

Consigned by:

**Wood Family Farm**

Doug Wood  
 1726 County Rd 600 N  
 Eureka, IL 61530  
 Cell: 309/370-3340  
 woodfamilyfarm92@gmail.com  
 www.woodfamilyfarmlambs.com

**Lot 161 Ram Wood 349/Y90420**

B-7/7/13 S RR  
 S-Wood 141 RR  
 D-R25 Reel Y29

Very correct on feet and legs. Thick and wide based.

Consigned by:

**Reel Club Lambs**

Scott / Sharon Reel  
 695 N 3859th Road  
 Mendota, IL 61342  
 Phone: 815/538-1947  
 Cell: 815/994-1998  
 reelclublambs@gmail.com  
 www.reelclublambs.com

**Lot 162 Ewe IL4068F**

B-1/2/14 S RR NN  
 S-Invision RR NN

Here is a powerful, long body ewe, who offers the added style and eye appeal that will make her competitive in the show ring. Tons of potential with this ewe in the show ring and on the farm as your next brood ewe.

Consigned by:

**Yaste Club Lambs**

Eric Yaste  
 24767 N County Hwy 2  
 Smithfield, IL 61477  
 Phone: 309/357-1057

**Lot 163 Ewe Yaste 1342**

B-1/18/14 Tw  
 S-"Picasso" son by Shroyer  
 D-Yaste

A really fancy show prospect

**Lot 164 Ewe Yaste 1352**

B-2/7/14  
 S-"Enuff" Greiner  
 D-Garrett

Solid black ewe lamb and top show prospect

**Club Lambs**

Consigned by:

**Wood Family Farm**

Doug Wood  
 1726 County Rd 600 N  
 Eureka, IL 61530  
 Cell: 309/370-3340  
 woodfamilyfarm92@gmail.com  
 www.woodfamilyfarmlambs.com

**Lot 181 Crossbred Wether**

Information Sale Day

**Lot 182 Crossbred Wether**

Information Sale Day

Consigned by:

**Sugar Ridge Ranch**

Jon, Charlotte & Vivian  
 Stephenson  
 E8977 Pierce Hill Rd  
 Viroqua, WI 54665  
 Phone: 608/637-6474  
 Cell: 608/774-3151  
 sugarridgeranch@frontiernet.net  
 www.sugarridgeranch.com

**Lot 183 Shropshire Wether**

Information Sale Day

Not sure which one yet, but it'll be a looker.

**Lot 184 Shropshire Wether**

Information Sale Day

We will bring a couple of nice Shropshire wether lambs. Our Shrops are competitive in breeding, wether sire/dam and club lamb market classes. Looking for shag? Check out our entries.

**Substitute Entries Are Designated With A Line Under The Lot Number**



Reel Club Lambs, IL Champion Wether Dam sold to John Heinecke, MO.

Consigned by:

**Spangler Club Lambs**

Ryan Spangler  
 10633 E IL 9 Hwy  
 Ellisville, IL 61431  
 Phone: 309/338-8696  
 spangler.ryan@yahoo.com

**Lot 185 Wether**

B-1/29/14 S

**Lot 186 Wether**

B-1/25/14 Tw

Consigned by:

**Reel Club Lambs**

Scott / Sharon Reel  
 695 N 3859th Road  
 Mendota, IL 61342  
 Phone: 815/538-1947  
 Cell: 815/994-1998  
 reelclublambs@gmail.com  
 www.reelclublambs.com

**Lot 187 Crossbred Wether IL4068F**

B-1/12/14 Tw  
 S-Bullzeye

Here is a super stout, heavy structured wether, which stays tight through his shoulders and comes out square and muscular over his rack and carries shape back through a level top and hip.

Consigned by:

**Yaste Club Lambs**

Eric Yaste  
 24767 N County Hwy 2  
 Smithfield, IL 61477  
 Phone: 309/357-1057

**Lot 188 Wether Yaste 1347**

B-1/26/14  
 S-"Tuff" Ted Greiner  
 D-Greiner

Big, hip, strong show prospect

**Lot 189 Wether Yaste 1359**

B-2/14  
 S-"Lefty" son Hindman  
 D-Yaste by "Storm Chaser"

The lambs out of our new Hindman stud are outstanding. We may bring the dam along and will take the lamb back home until weaning at buyers discretion.

Consigned by:

**Kamp Bros Club Lambs**

279 CR 1250 E  
 Deer Creek, IL 61733  
 Cell: 309/222-0612

**Lot 190 Crossbred Wether**

Information Sale Day

**Lot 191 Crossbred Wether**

Information Sale Day

**Lot 192 Crossbred Wether**

Information Sale Day

**Return To:**  
**Banner Sale Management**  
**P.O. Box 500**  
**Cuba, IL 61427**

**FIRST CLASS MAIL**

**TO:**